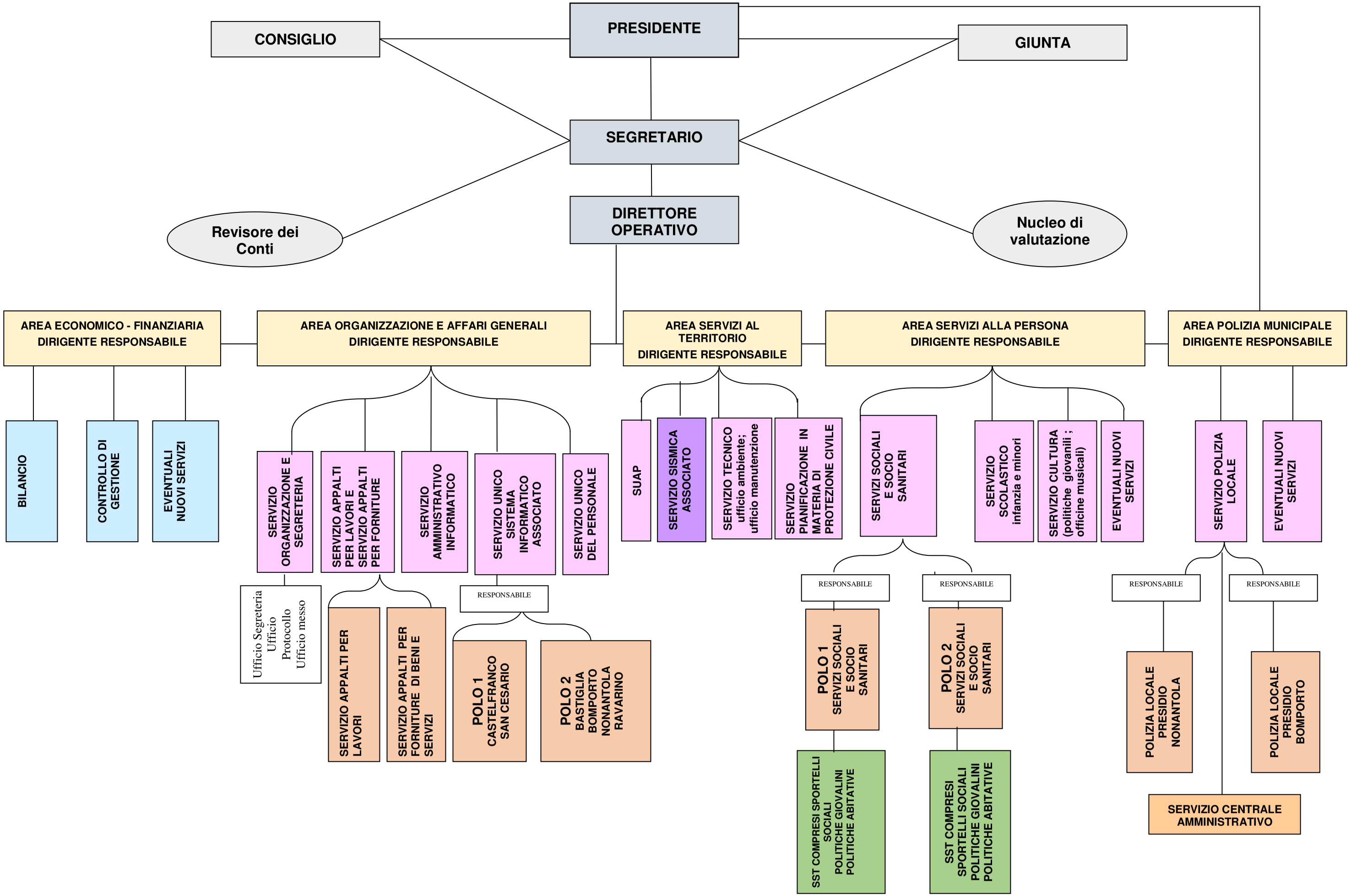UNIONE COMUNI DEL SORBARA 2018